Format Instructions: Phoenix Hoop

1) Plug the hoop into your computer using the micro USB cable and turn the hoop on. The hoop should appear as a removable drive momentarily.

2) Right click the hoop's removable drive and select "Format"

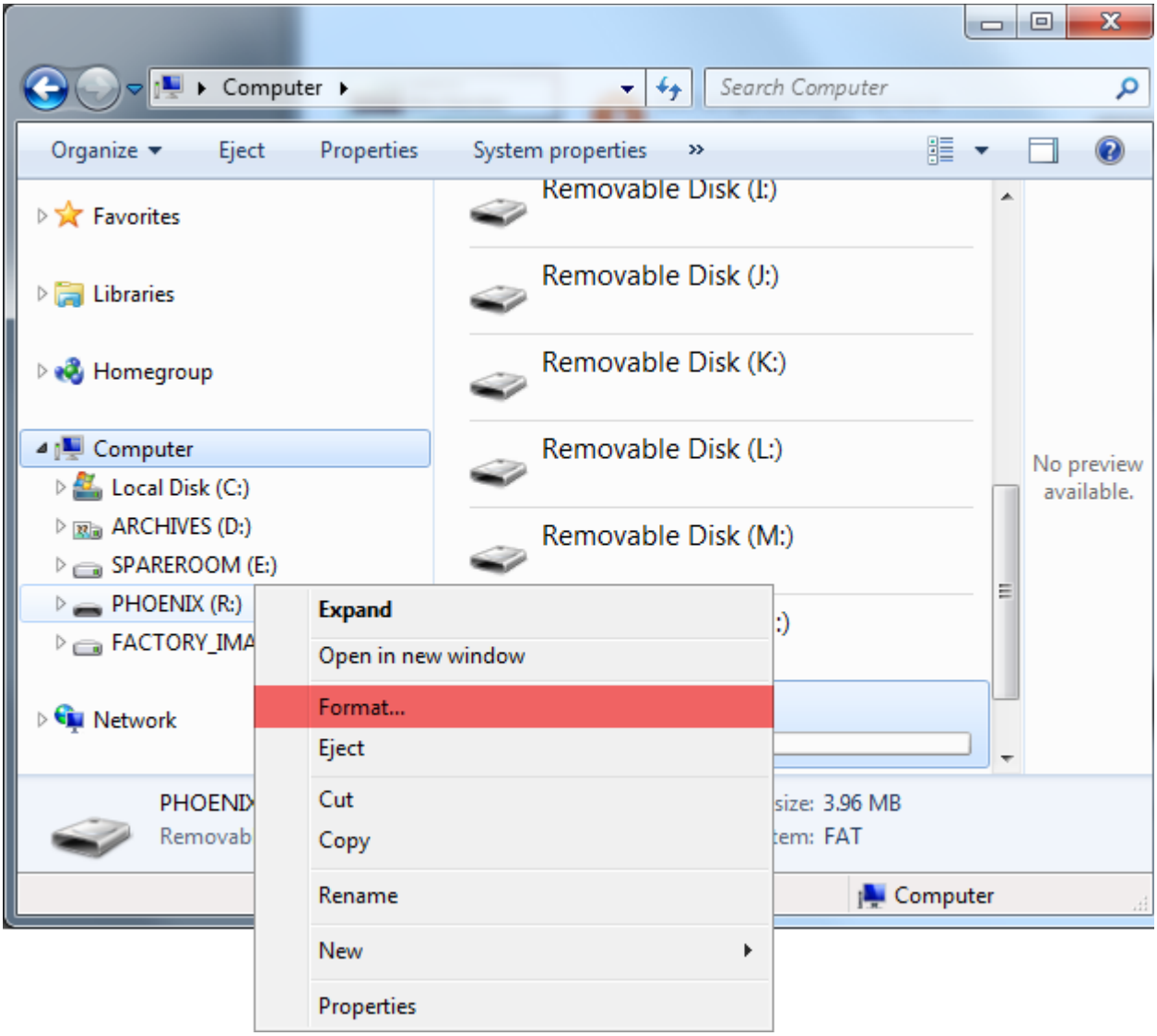

3) On the format dialog that appears next, press “Start”. There’s no need to change any settings.

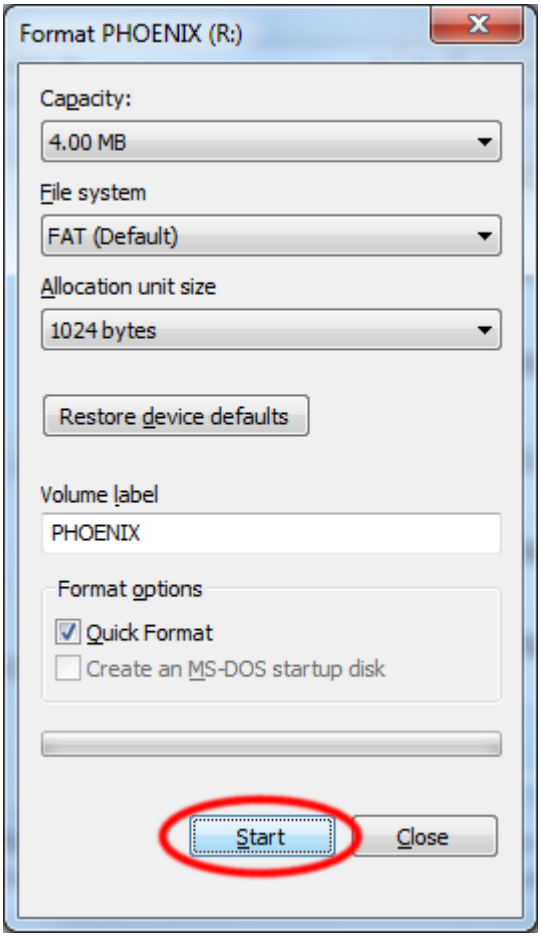

4) Confirm that you wish to format the drive by pressing “OK”

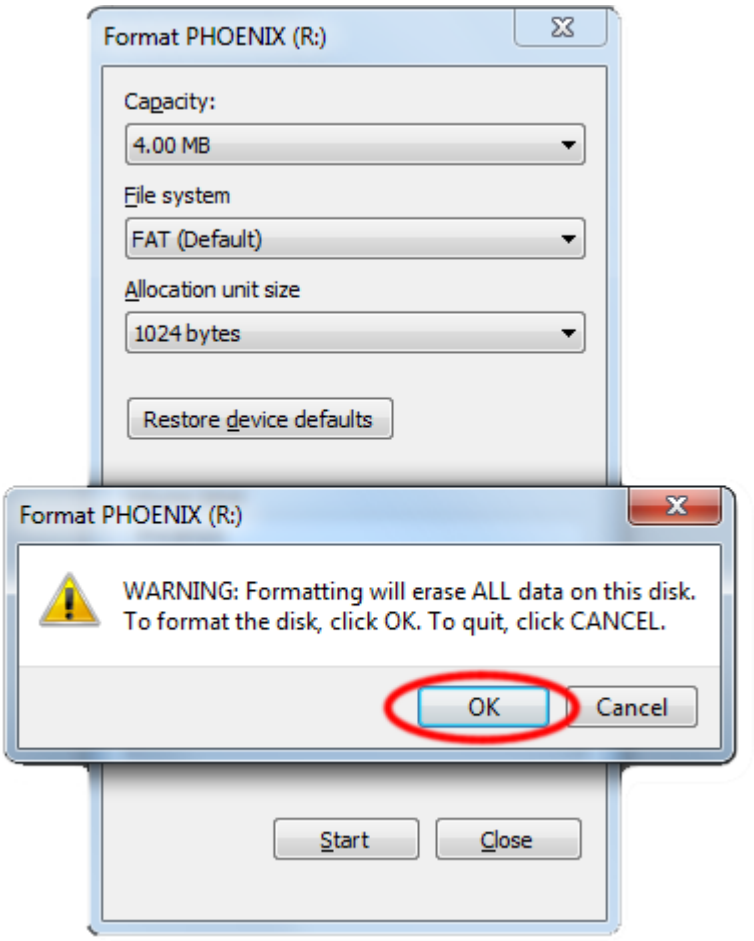

5) Now open the Phoenix patterns archive. This will either be named “Phoenix_90_Patterns.zip” or “Phoenix_180_Patterns.zip” depending on whether the hoop is the 90 LED version or the 180 LED version.

6) Select all the files in the archive, right click, and press “Copy”

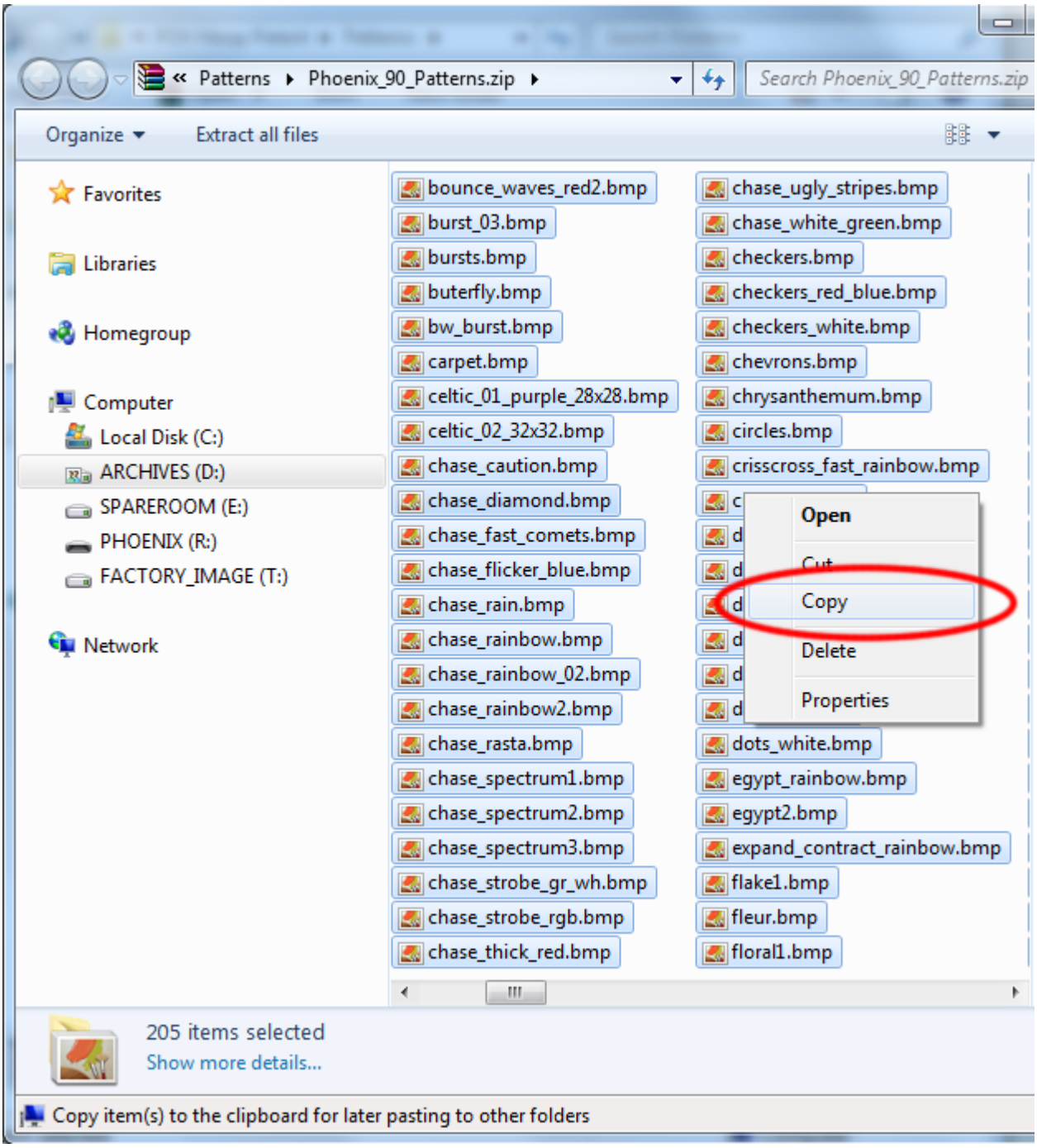

7) Right click on the Phoenix drive again, but this time choose “Paste” from the menu to start transferring the files to the hoop.

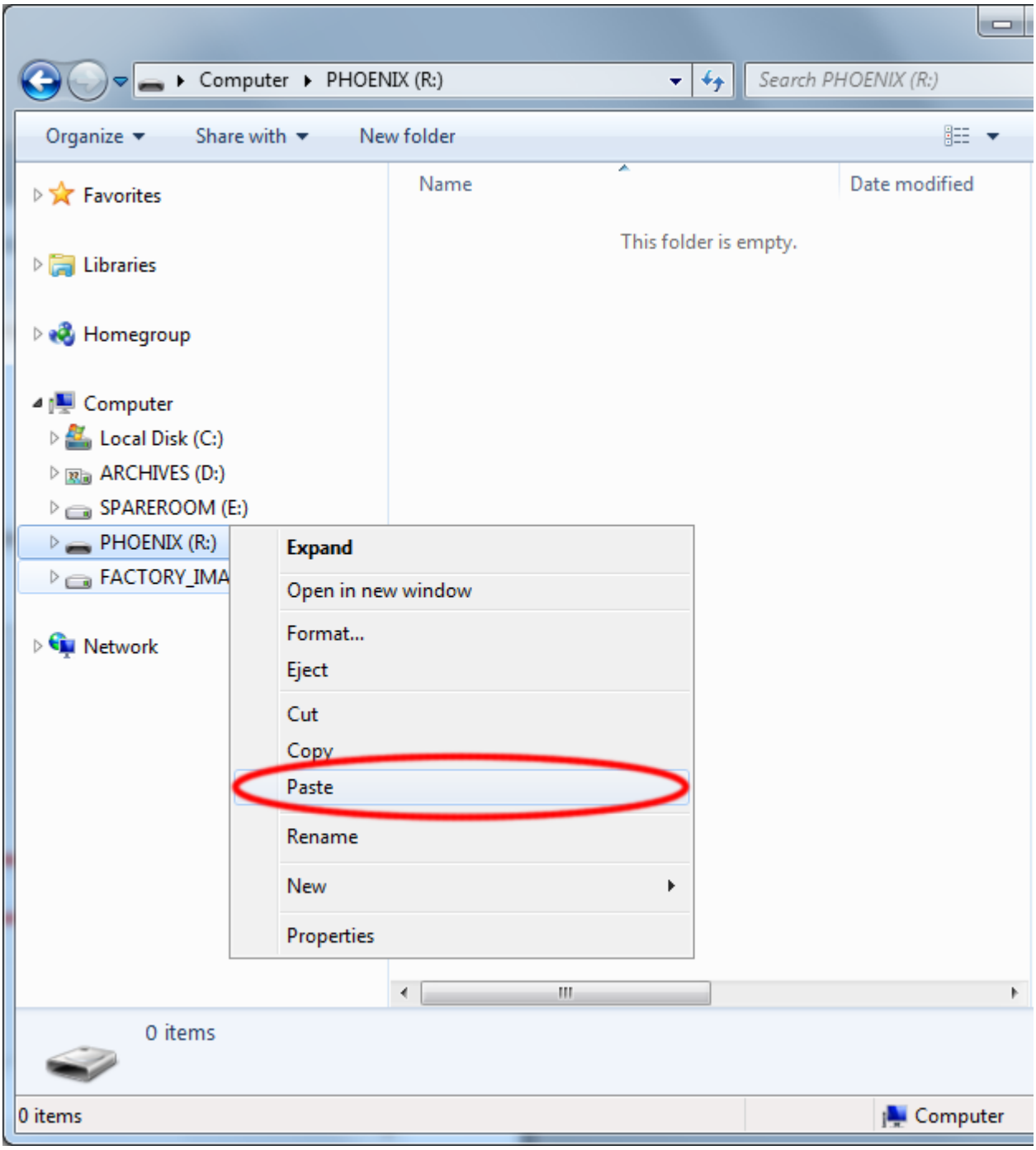

8) Now we play the waiting game... the transfer should complete after several minutes.

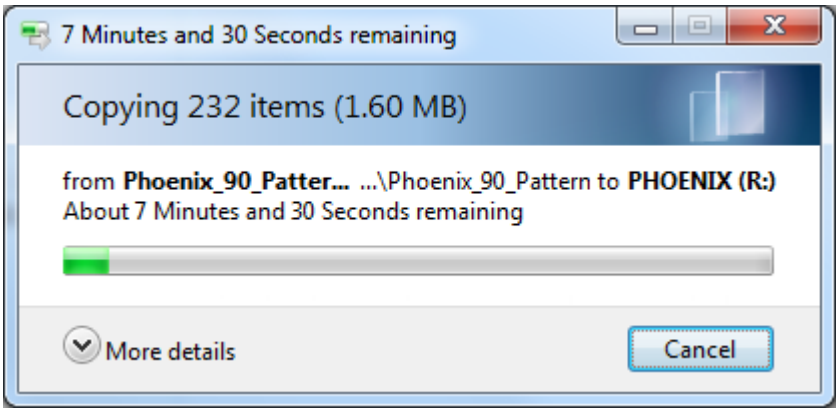

9) After the transfer is complete, unplug the hoop, and spin away!